

FILED
GREENVILLE CO. S. C.
Feb 11 3 33 PM '77
COUNTY CLERK'S OFFICE

MICROFILMED

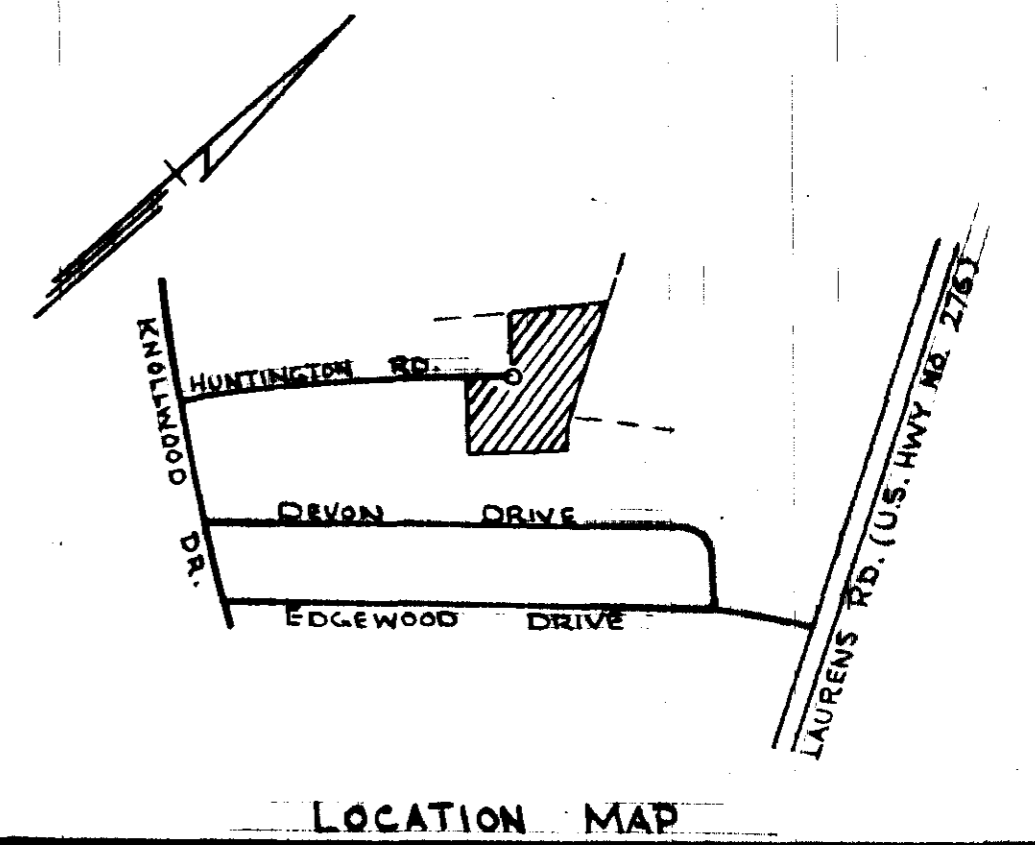
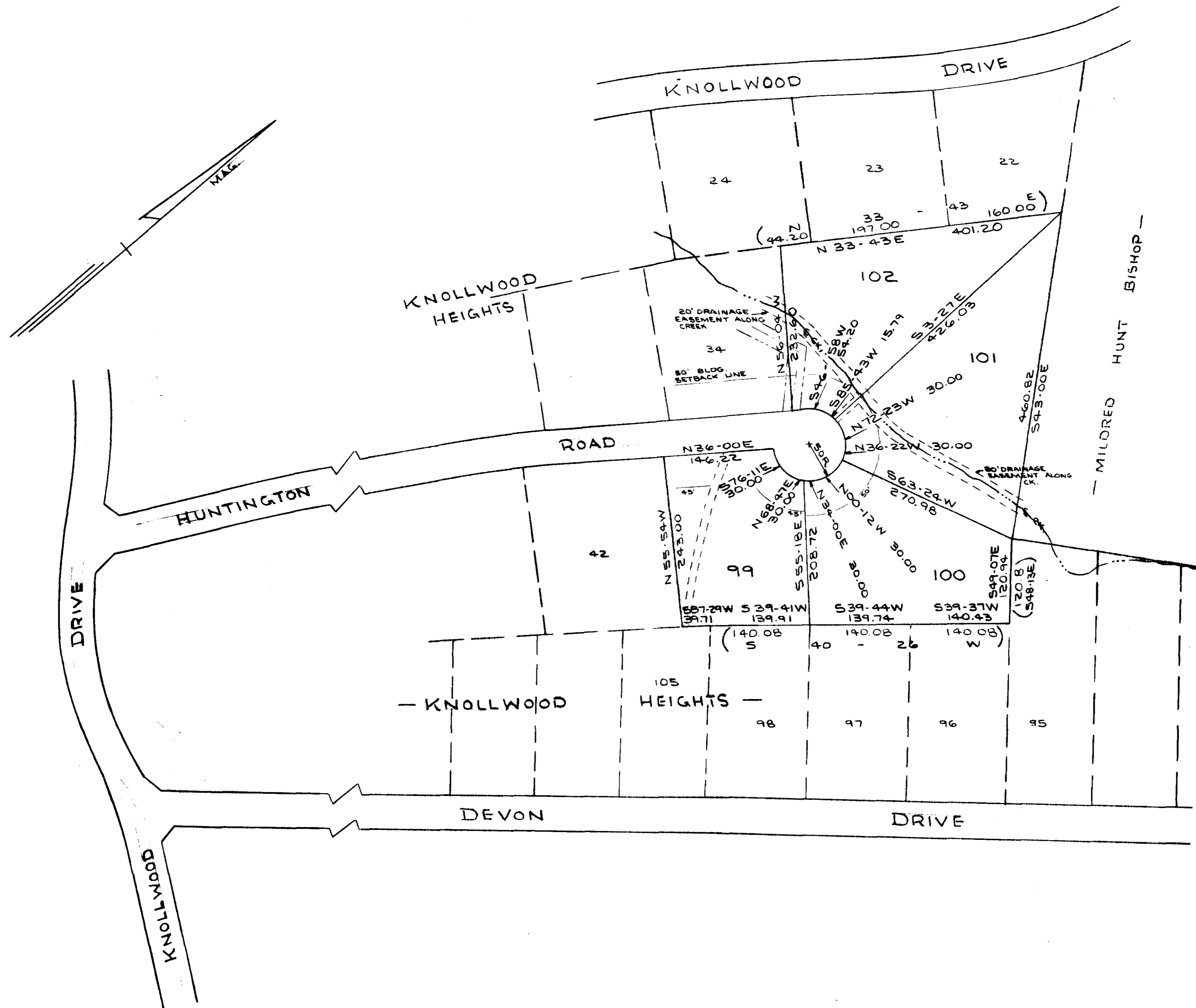

FINAL PLAT

CERTIFICATE OF OWNERSHIP AND DEDICATION

"The undersigned hereby acknowledge that I am (we are) the owner(s) of the property shown and described hereon and that I (we) hereby adopt this plan of subdivision with my (our) free consent and that I (we) establish the minimum building restriction lines, and hereby dedicate to public use as roads, streets, and easements, forever all areas so shown or indicated on said plat.

2-8-77 Signed *Eleanor Hunt Bishop*
 _____ Signed _____
 _____ Signed _____
 _____ Signed _____

CERTIFICATE OF ACCURACY

"I, *James D. Crain*, certify that this plat was (drawn by me) (drawn under my supervision) (an actual survey made under my supervision) from (an actual survey made by me) (deed description recorded in Book *251*, Page *316*, Book _____, Page _____, etc.) (other); that the error of closure as calculated by latitudes and departures is _____; that the boundaries not surveyed are shown as broken lines plotted from information found in Book _____, Page _____; that this plat was prepared in accordance with the Greenville County Subdivision Regulations as adopted.

2-8-77 DATE
 LICENSED ENGINEER OR REGISTERED SURVEYOR
 No. 3320
 S. C. Registration No. *3320*
 JAMES D. CRAIN
 LAND SURVEYOR

CERTIFICATE OF APPROVAL FOR RECORDING

"I hereby certify that the subdivision plat shown hereon has been found to comply with the Subdivision Regulations for Greenville County, with the exception of such variances, if any, as are noted in the minutes of the Greenville County Planning Commission of Greenville County, South Carolina, and that it has been approved for recording in the office of the County Register of Mens Conveyances."
 FEB 11 1977 DATE
 J. O. [Signature]
 DIRECTOR OF PLANNING
 GREENVILLE COUNTY PLANNING COMMISSION

FILE NUMBER
73-112

KNOLLWOOD HEIGHTS ADDITION

ELEANOR H. BISHOP OWNER	PEDMONT ENGINEERS & ARCHITECTS SURVEYOR
NO. OF ACRES <i>5.3</i>	MILES OF NEW ROADS <i>0</i>
NO. OF LOTS <i>4</i>	DATE <i>5/17/74</i>
ERROR OF CLOSURE <i>1/3000</i>	

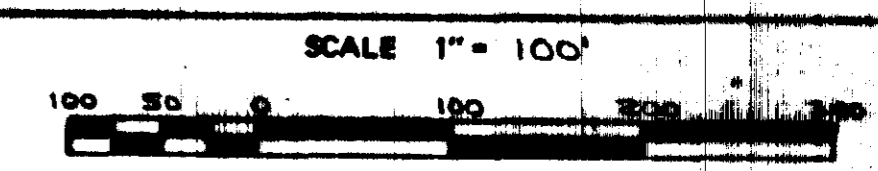

LEGEND
 --- SANITARY SEWER
 --- 10' UTILITY EASEMENT
 --- 10' DRAINAGE EASEMENT (UNO)
 NOTE: 5' UTILITY & DRAINAGE EASEMENT EACH SIDE OF ALL SIDE & REAR LOT LINES.

Plat Filed This *11* day of *February* 1977
 And Filed in Vol. *5-P* Page *76* at *3:33 P.M.*
James D. Crain
 Register Mens Conveyance Greenville County, S. C.

FEB 11 '77
5-P-70
21251